BE 2084 Pipe-clamp resistance thermometer

Sheath	
Construction	Adjustable band, stainless steel
Material	Stainless steel contact block 8 x 8 x 30mm standard, other dimensions possible
Diameter	Customer to specify
Cable	
Construction	FEP/PFA insulated flexible tinned copper wire, glass filling and stainless steel braiding up to +240°C
Cable length	1000mm standard, other lenghts possible
Sensor	
	Single or Duplex Pt100
Accuracy	According IEC 60751 Cl. B, A or AA
Style / Connection	3-wire system standard, 4-wire system optional
Range	-220 / +240°C
Insulation resistance	Minimum 100Mohm
Testing	Tested at 500 Vdc / 20°C



Ordering code

*This datasheet is purely indicative, build-up of model code may vary from this datasheet.

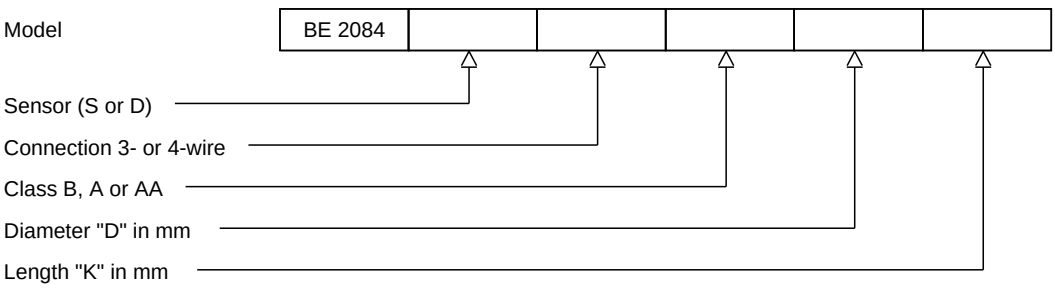

thermo-electra
temperature sensor solutions

Thermo Electra B.V.
Weteringweg 10
2641KM Pijnacker
The Netherlands

Phone +31 (0)15 - 3621200
Fax +31 (0)15 - 3694082
Email sales@thermo.nl
http://www.thermo-electra.com